

ITEM	PART NO.	DESCRIPTION	NO. REQ'D
------	----------	-------------	--------------

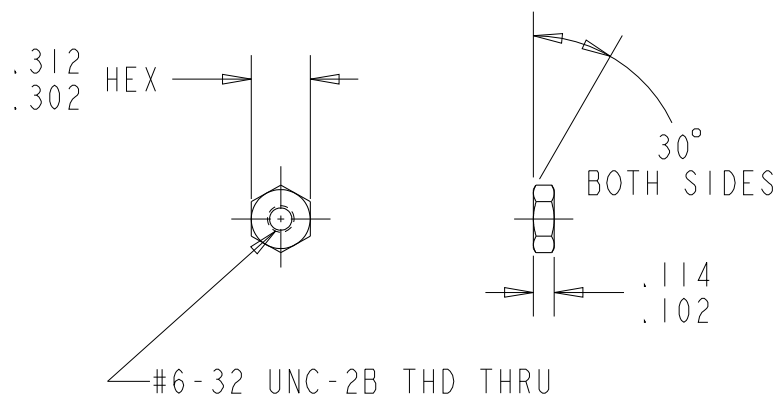

NOTES:

1. MATERIAL: AISI 302 OR 304
STAINLESS STEEL
2. NO BURRS OR SHARP EDGES ALLOWED

(B)

TI AUTOMOTIVE USE ONLY
DISTRIBUTION CODEAFT.
CARB

B	ADDED DISTRIBUTION CODE	SNB	TLH	11/16/07	100770
A	REDRAWN ON PRO NO CHANGE	SNB	SNB	08/01/00	39649
	REL. FOR PROD.	CFH		04/01/99	R28848
REV.	CHANGE	CH. BY	CK. BY	DATE	NO.
DRAWN BY: McCLAIN	DATE: 03/30/99	CK. BY: --	Ti Group Automotive Systems AFTERMARKET CARO Caro, Michigan, U.S.A.		
PRODUCT: INLINE	EXP. NO.				
SCALE: 1.0 = 1	PRO/E MODEL: 134-103				
MATERIAL: SEE NOTES			PART NAME: NUT - HEX #6-32		
REL. FOR QUOTE BY: DATE:				PART NO. 134-103	SHEET: 1 OF 1

-TI Automotive CONFIDENTIAL AND PROPRIETARY -
 THIS DRAWING IS PROPERTY OF TI Automotive. TI Automotive CLAIMS PROPRIETARY RIGHTS IN THE SUBJECT MATTER SHOWN AND DESCRIBED ON THIS DRAWING AND RETAINS ALL INTELLECTUAL PROPERTY RIGHTS. THE DRAWING IS PROVIDED FOR REFERENCE PURPOSES ONLY AND ON THE EXPRESS CONDITION THAT IT WILL BE HELD IN CONFIDENCE. THIS DRAWING SHALL NOT BE DISCLOSED TO OTHERS OR USED FOR THE PURPOSE OF MANUFACTURE BY OR PROCUREMENT FROM OTHERS OF THE ARTICLE OR PART SHOWN WITHOUT TI Automotive's EXPRESS WRITTEN CONSENT. NO LICENSE OR OTHER RIGHT IS GIVEN OR IMPLIED BY THE PROVISION OF THIS DRAWING TO RECIPIENT. Copyright, TI Automotive 2007, all rights reserved.

◇ CRITICAL CHARACTERISTIC
 ● MAJOR CHARACTERISTIC
 ☑ INSPECTION CHARACTERISTIC

PART MUST BE CLEAN AND FREE
 OF OIL AND FOREIGN MATTER

UNLESS OTHERWISE SPECIFIED
 DIMENSIONS ARE IN INCHES
 2 PL DEC. ± 0.01
 3 PL DEC. ± 0.005
 ANGLES $\pm 1.0^\circ$
 INTERPRET DIM AND TOL PER
 ASME Y14.5M - 1994

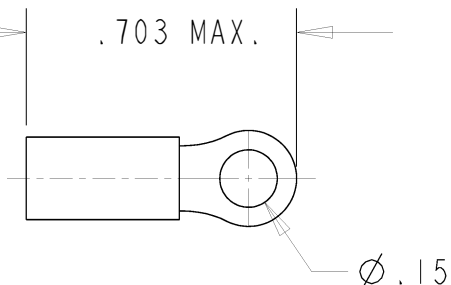
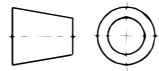
ITEM	PART NO.	DESCRIPTION	NO. REQ'D																								
																											
<p>NOTES:</p> <p>BODY MATERIAL: TIN PLATED COPPER</p> <p>INSULATION: NYLON COLOR - BLUE</p> <p>WIRE SIZE: 16 - 14 GAGE</p> <p>MATES WITH #6 STUD}</p>																											
<table border="1" style="width: 100%; border-collapse: collapse;"> <tr> <td style="width: 5%;">B</td> <td style="width: 75%;">ADDED DISTRIBUTION CODE</td> <td style="width: 10%;">SNB</td> <td style="width: 10%;">TLH</td> <td style="width: 10%;">11/16/07</td> <td style="width: 10%;">100770</td> </tr> <tr> <td>A</td> <td>REDRAWN ON PRO</td> <td>SNB</td> <td>SNB</td> <td>07/17/03</td> <td>100219</td> </tr> <tr> <td></td> <td>REL. FOR PROD.</td> <td></td> <td>CFH</td> <td>03/17/99</td> <td>R28816</td> </tr> <tr> <td>REV.</td> <td>C MNGE</td> <td>CH. BY</td> <td>CK BY</td> <td>DATE</td> <td>NO.</td> </tr> </table>				B	ADDED DISTRIBUTION CODE	SNB	TLH	11/16/07	100770	A	REDRAWN ON PRO	SNB	SNB	07/17/03	100219		REL. FOR PROD.		CFH	03/17/99	R28816	REV.	C MNGE	CH. BY	CK BY	DATE	NO.
B	ADDED DISTRIBUTION CODE	SNB	TLH	11/16/07	100770																						
A	REDRAWN ON PRO	SNB	SNB	07/17/03	100219																						
	REL. FOR PROD.		CFH	03/17/99	R28816																						
REV.	C MNGE	CH. BY	CK BY	DATE	NO.																						
<table border="1" style="width: 100%; border-collapse: collapse;"> <tr> <td rowspan="2" style="width: 5%; text-align: center; vertical-align: middle;">(B)</td> <td colspan="5" style="text-align: center;">TI AUTOMOTIVE USE ONLY DISTRIBUTION CODE</td> </tr> <tr> <td style="width: 15%;">AFT. CARB</td> <td style="width: 15%;"></td> <td style="width: 15%;"></td> <td style="width: 15%;"></td> <td style="width: 15%;"></td> </tr> </table>				(B)	TI AUTOMOTIVE USE ONLY DISTRIBUTION CODE					AFT. CARB																	
(B)	TI AUTOMOTIVE USE ONLY DISTRIBUTION CODE																										
	AFT. CARB																										
-TI Automotive CONFIDENTIAL AND PROPRIETARY - THIS DRAWING IS PROPERTY OF TI Automotive. TI Automotive CLAIMS PROPRIETARY RIGHTS IN THE SUBJECT MATTER SHOWN AND DESCRIBED ON THIS DRAWING AND RETAINS ALL INTELLECTUAL PROPERTY RIGHTS. THE DRAWING IS PROVIDED FOR REFERENCE PURPOSES ONLY AND ON THE EXPRESS CONDITION THAT IT WILL BE HELD IN CONFIDENCE. THIS DRAWING SHALL NOT BE DISCLOSED TO OTHERS OR USED FOR THE PURPOSE OF MANUFACTURE BY OR PROCUREMENT FROM OTHERS OF THE ARTICLE OR PART SHOWN WITHOUT TI Automotive's EXPRESS WRITTEN CONSENT. NO LICENSE OR OTHER RIGHT IS GIVEN OR IMPLIED BY THE PROVISION OF THIS DRAWING TO RECIPIENT. Copyright, TI Automotive 2007, all rights reserved.																											
<table style="width: 100%;"> <tr> <td style="width: 20%;">◇ CRITICAL CHARACTERISTIC</td> <td rowspan="3" style="vertical-align: top; padding-left: 20px;"> UNLESS OTHERWISE SPECIFIED DIMENSIONS ARE IN INCHES 2 PL DEC. ± 0.01 3 PL DEC. ± 0.005 ANGLES ± 1.0° INTERPRET DIM AND TOL PER ASME Y14.5M - 1994 </td> </tr> <tr> <td>● MAJOR CHARACTERISTIC</td> </tr> <tr> <td>☑ INSPECTION CHARACTERISTIC</td> </tr> </table>				◇ CRITICAL CHARACTERISTIC	UNLESS OTHERWISE SPECIFIED DIMENSIONS ARE IN INCHES 2 PL DEC. ± 0.01 3 PL DEC. ± 0.005 ANGLES ± 1.0° INTERPRET DIM AND TOL PER ASME Y14.5M - 1994	● MAJOR CHARACTERISTIC	☑ INSPECTION CHARACTERISTIC																				
◇ CRITICAL CHARACTERISTIC	UNLESS OTHERWISE SPECIFIED DIMENSIONS ARE IN INCHES 2 PL DEC. ± 0.01 3 PL DEC. ± 0.005 ANGLES ± 1.0° INTERPRET DIM AND TOL PER ASME Y14.5M - 1994																										
● MAJOR CHARACTERISTIC																											
☑ INSPECTION CHARACTERISTIC																											
PART MUST BE CLEAN AND FREE OF OIL AND FOREIGN MATTER																											
MATERIAL: SEE NOTES		PART NAME: TERMINAL - RING (#6 STUD)																									
REL. FOR QUOTE BY: DATE:		PART NO. 187-171																									
		SHEET: 1 OF 1																									

136-270

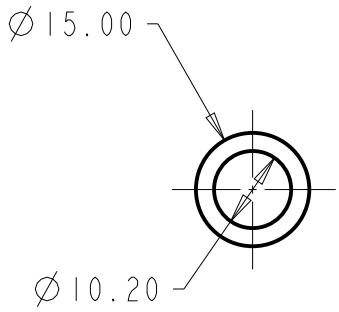
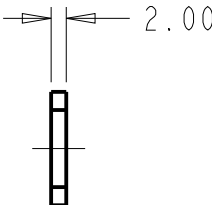
ITEM	PART NO.	DESCRIPTION	NO. REQ'D																								
<div style="display: flex; justify-content: space-around; align-items: center;">   </div> <p>NOTES:</p> <ol style="list-style-type: none"> MATERIAL: COPPER NO BURRS OR SHARP EDGES ALLOWED 																											
(B) TI AUTOMOTIVE USE ONLY DISTRIBUTION CODE		<table border="1" style="width: 100%; border-collapse: collapse;"> <tr> <td>B</td> <td>ADDED DISTRIBUTION CODE</td> <td>SNB</td> <td>TLH</td> <td>11/06/07</td> <td>100770</td> </tr> <tr> <td>A</td> <td>REDRAWN ON PRO NO CHANGE</td> <td>SNB</td> <td>SNB</td> <td>08/01/00</td> <td>39649</td> </tr> <tr> <td></td> <td>REL. FOR PROD.</td> <td>JRR</td> <td></td> <td>10/07/98</td> <td>R27485</td> </tr> <tr> <td>REV.</td> <td>CHANGE</td> <td>CH. BY</td> <td>CK. BY</td> <td>DATE</td> <td>NO.</td> </tr> </table>		B	ADDED DISTRIBUTION CODE	SNB	TLH	11/06/07	100770	A	REDRAWN ON PRO NO CHANGE	SNB	SNB	08/01/00	39649		REL. FOR PROD.	JRR		10/07/98	R27485	REV.	CHANGE	CH. BY	CK. BY	DATE	NO.
B	ADDED DISTRIBUTION CODE	SNB	TLH	11/06/07	100770																						
A	REDRAWN ON PRO NO CHANGE	SNB	SNB	08/01/00	39649																						
	REL. FOR PROD.	JRR		10/07/98	R27485																						
REV.	CHANGE	CH. BY	CK. BY	DATE	NO.																						
CC AFT. CARB		<table border="1" style="width: 100%; border-collapse: collapse;"> <tr> <td>DRAWN BY:</td> <td>DATE: 09/02/98</td> <td>CK. BY: --</td> <td rowspan="3" style="text-align: center; vertical-align: middle;"> TI Group® <i>Automotive Systems</i> AFTERMARKET CARO Caro, Michigan, U.S.A. </td> </tr> <tr> <td>PRODUCT: INLINE</td> <td colspan="2">EXP. NO. TDI36-0102</td> </tr> <tr> <td>SCALE: 1.0 = 1</td> <td colspan="2">PRO/E MODEL: 136-270</td> </tr> </table>		DRAWN BY:	DATE: 09/02/98	CK. BY: --	TI Group® <i>Automotive Systems</i> AFTERMARKET CARO Caro, Michigan, U.S.A.	PRODUCT: INLINE	EXP. NO. TDI36-0102		SCALE: 1.0 = 1	PRO/E MODEL: 136-270															
DRAWN BY:	DATE: 09/02/98	CK. BY: --	TI Group® <i>Automotive Systems</i> AFTERMARKET CARO Caro, Michigan, U.S.A.																								
PRODUCT: INLINE	EXP. NO. TDI36-0102																										
SCALE: 1.0 = 1	PRO/E MODEL: 136-270																										
- TI Automotive CONFIDENTIAL AND PROPRIETARY - THIS DRAWING IS PROPERTY OF TI Automotive. TI Automotive CLAIMS PROPRIETARY RIGHTS IN THE SUBJECT MATER SHOWN AND DESCRIBED ON THIS DRAWING AND RETAINS ALL INTELLECTUAL PROPERTY RIGHTS. THE DRAWING IS PROVIDED FOR REFERENCE PURPOSES ONLY AND ON THE EXPRESS CONDITION THAT IT WILL BE HELD IN CONFIDENCE. THIS DRAWING SHALL NOT BE DISCLOSED TO OTHERS OR USED FOR THE PURPOSE OF MANUFACTURE BY OR PROCUREMENT FROM OTHERS OF THE ARTICLE OR PART SHOWN WITHOUT TI Automotive's EXPRESS WRITTEN CONSENT. NO LICENSE OR OTHER RIGHT IS GIVEN OR IMPLIED BY THE PROVISION OF THIS DRAWING TO RECIPIENT. Copyright, TI Automotive 2007, all rights reserved.		<table border="1" style="width: 100%; border-collapse: collapse;"> <tr> <td colspan="2">MATERIAL: SEE NOTES</td> <td colspan="2">PART NAME: WASHER - FITTING COPPER</td> </tr> <tr> <td colspan="2">REL. FOR QUOTE BY: DATE:</td> <td colspan="2"> PART NO. <div style="font-size: 2em; font-weight: bold;">136-270</div> </td> </tr> </table>		MATERIAL: SEE NOTES		PART NAME: WASHER - FITTING COPPER		REL. FOR QUOTE BY: DATE:		PART NO. <div style="font-size: 2em; font-weight: bold;">136-270</div>																	
MATERIAL: SEE NOTES		PART NAME: WASHER - FITTING COPPER																									
REL. FOR QUOTE BY: DATE:		PART NO. <div style="font-size: 2em; font-weight: bold;">136-270</div>																									
<div style="display: flex;"> <div style="flex: 1;"> <input type="checkbox"/> CRITICAL CHARACTERISTIC <input checked="" type="checkbox"/> MAJOR CHARACTERISTIC <input checked="" type="checkbox"/> INSPECTION CHARACTERISTIC </div> <div style="flex: 1; text-align: center;"> UNLESS OTHERWISE SPECIFIED DIMENSIONS ARE IN MILLIMETERS 1 PL DEC. ± 0.2 2 PL DEC. ± 0.12 ANGLES ± 1.0° INTERPRET DIM AND TOL PER ASME Y14.5M - 1994 </div> </div>		<table border="1" style="width: 100%; border-collapse: collapse;"> <tr> <td colspan="2" style="text-align: center;"> PART MUST BE CLEAN AND FREE OF OIL AND FOREIGN MATTER </td> <td style="width: 10%; text-align: center;"> SHEET: 1 OF 1 </td> </tr> </table>		PART MUST BE CLEAN AND FREE OF OIL AND FOREIGN MATTER		SHEET: 1 OF 1																					
PART MUST BE CLEAN AND FREE OF OIL AND FOREIGN MATTER		SHEET: 1 OF 1																									

136-276

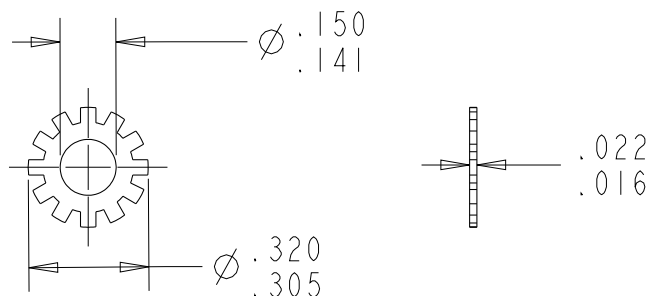

NOTES:

- EXTERNAL TOOTH LOCK WASHER
TYPE A FOR #6 STUD
- MATERIAL: STAINLESS STEEL

(B)

TI AUTOMOTIVE USE ONLY
DISTRIBUTION CODE

AFT.
CARB

-TI Automotive CONFIDENTIAL AND PROPRIETARY -
THIS DRAWING IS PROPERTY OF TI Automotive. TI Automotive CLAIMS PROPRIETARY RIGHTS IN THE SUBJECT MATTER SHOWN AND DESCRIBED ON THIS DRAWING AND RETAINS ALL INTELLECTUAL PROPERTY RIGHTS. THE DRAWING IS PROVIDED FOR REFERENCE PURPOSES ONLY AND ON THE EXPRESS CONDITION THAT IT WILL BE HELD IN CONFIDENCE. THIS DRAWING SHALL NOT BE DISCLOSED TO OTHERS OR USED FOR THE PURPOSE OF MANUFACTURE BY OR PROCUREMENT FROM OTHERS OF THE ARTICLE OR PART SHOWN WITHOUT TI Automotive's EXPRESS WRITTEN CONSENT. NO LICENSE OR OTHER RIGHT IS GIVEN OR IMPLIED BY THE PROVISION OF THIS DRAWING TO RECIPIENT. Copyright, TI Automotive 2007, all rights reserved.

◇ CRITICAL CHARACTERISTIC
● MAJOR CHARACTERISTIC
☑ INSPECTION CHARACTERISTIC

PART MUST BE CLEAN AND FREE
OF OIL AND FOREIGN MATTER

UNLESS OTHERWISE SPECIFIED
DIMENSIONS ARE IN INCHES
2 PL DEC. ± 0.01
3 PL DEC. ± 0.005
ANGLES $\pm 1.0^\circ$
INTERPRET DIM AND TOL PER
ASME Y14.5M - 1994

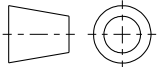
B	ADDED DISTRIBUTION CODE		SNB	TLH	11/16/07	100770
A	REDRAWN ON PRO NO CHANGE		SNB	SNB	08/01/00	39649
	REL. FOR PROD.		CFH		06/03/99	R29173
REV.	CHANGE		CH. BY	CK. BY	DATE	NO.
DRAWN BY: McCLAIN	DATE: 06/03/99	CK. BY: --	<div>TI Group[®]</div> <div>AFTERMARKET</div> <div>Automotive Systems</div> <div>CARO</div>			
PRODUCT: 5000	EXP. NO.					
SCALE: 2.0 = 1	PRO/E MODEL: 136-276		Caro, Michigan, U.S.A.			
MATERIAL: SEE NOTES			PART NAME: WASHER - #6 LOCK			
REL. FOR QUOTE BY: DATE:			PART NO. 136-276			SHEET 1 OF 1